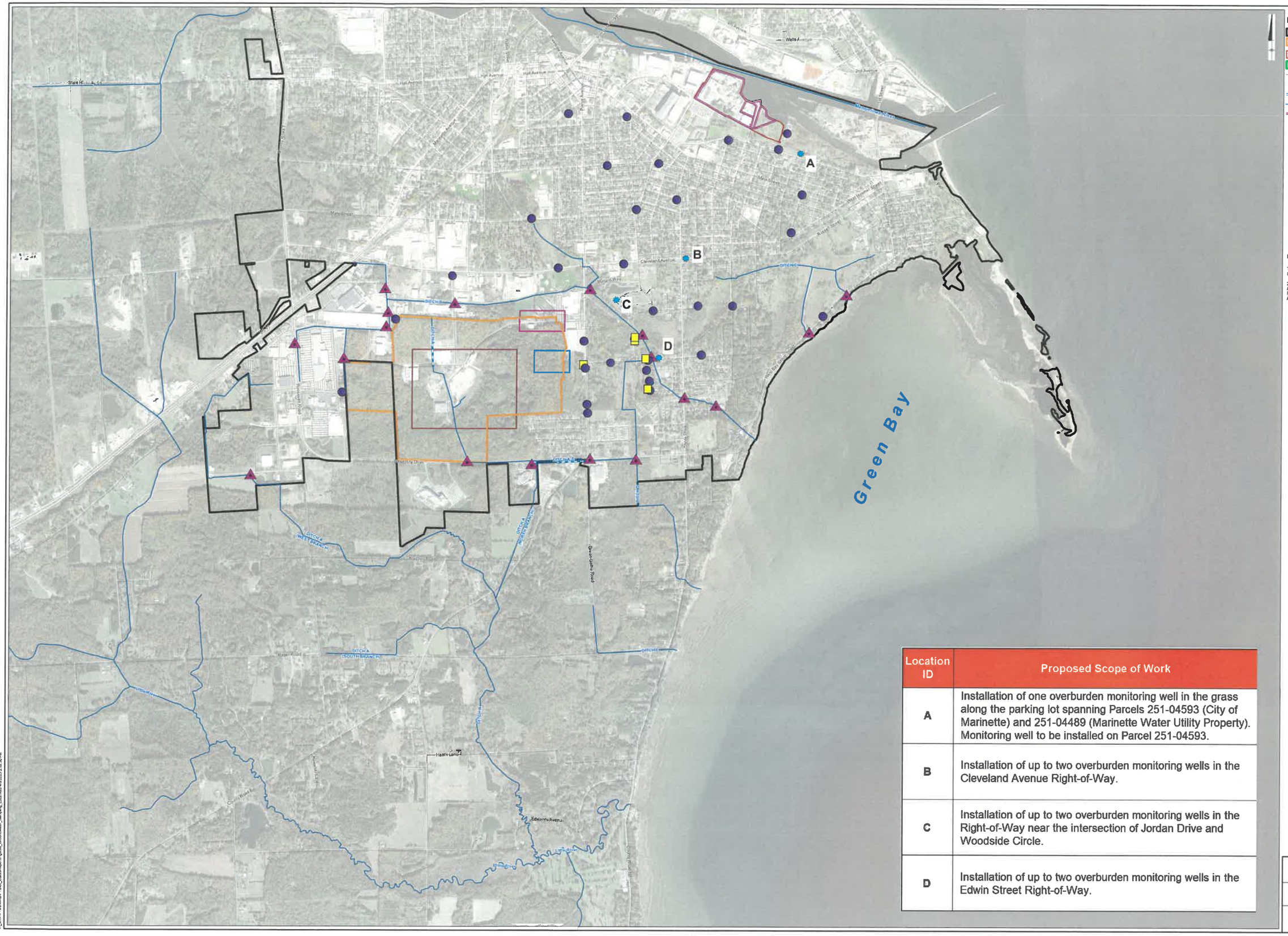

LEGEND:

- APPROXIMATE MARINETTE CITY BOUNDARY
- APPROXIMATE SITE PROPERTY BOUNDARY
- APPROXIMATE STANTON STREET FACILITY PROPERTY BOUNDARY
- PRIVATE WELL SAMPLING AREA
- ROAD
- SURFACE WATER TREATMENT SYSTEM
- CULVERT
- DITCH OR STREAM
- STANTON STREET HYDRAULIC BARRIER WALL
- PROPOSED INVESTIGATION LOCATION (2025)
- EXISTING MONITORING WELL OR WELL CLUSTER
- EXISTING GROUNDWATER EXTRACTION WELL
- SURFACE WATER MONITORING AND/OR GAUGING LOCATION

NOTES:

1. AERIAL IMAGERY SOURCE: ESRI, MAXAR, EARTHSTAR GEOGRAPHICS, AND THE GIS USER COMMUNITY.

2. ALL PROPOSED INVESTIGATION LOCATIONS ARE APPROXIMATE. LOCATIONS WILL BE DETERMINED IN THE FIELD BASED ON FIELD CONDITIONS, UTILITIES AND ACCESS

0 1,200 2,400
GRAPHIC SCALE IN FEET

Location ID	Proposed Scope of Work
A	Installation of one overburden monitoring well in the grass along the parking lot spanning Parcels 251-04593 (City of Marinette) and 251-04489 (Marinette Water Utility Property). Monitoring well to be installed on Parcel 251-04593.
B	Installation of up to two overburden monitoring wells in the Cleveland Avenue Right-of-Way.
C	Installation of up to two overburden monitoring wells in the Right-of-Way near the intersection of Jordan Drive and Woodside Circle.
D	Installation of up to two overburden monitoring wells in the Edwin Street Right-of-Way.

TYCO FIRE TECHNOLOGY CENTER
MARINETTE, WISCONSIN

SEVENTH AMENDMENT TO CITY OF MARINETTE ACCESS AGREEMENT

ARCADIS | FIGURE 1